

East Central Regional Juvenile Center

2010 Annual Report



Prepared by:
Susan Moser Administration
651-783-7502
May 2011

Table of Contents

2010 Beds Used by County (Graph)	Page 2
2010 Information and Accomplishments	Page 3
2010 Member List	Page 4
2010 Number of Youth Placed by County (Graph)	Page 5
Annual Reconciliation.....	Page 6
Placement Statistics	Page 7
2010 Child Care Days by County.....	Page 8
2010 Child Care Days by Status (Graph)	Page 9
Number of Youth Placed by County	Page 10
2010 Number of Youth by Status (Graph)	Page 11

Annual Comparisons by County

Anoka County.....	Page 12
Benton County.....	Page 14
Chisago County.....	Page 16
Isanti County.....	Page 18
Kanabec County.....	Page 20
Mille Lacs County	Page 22
Pine County	Page 24
Sherburne County	Page 26
Washington County.....	Page 28
Wright County	Page 30
Non-member Counties	Page 32

2010 Beds Used by County

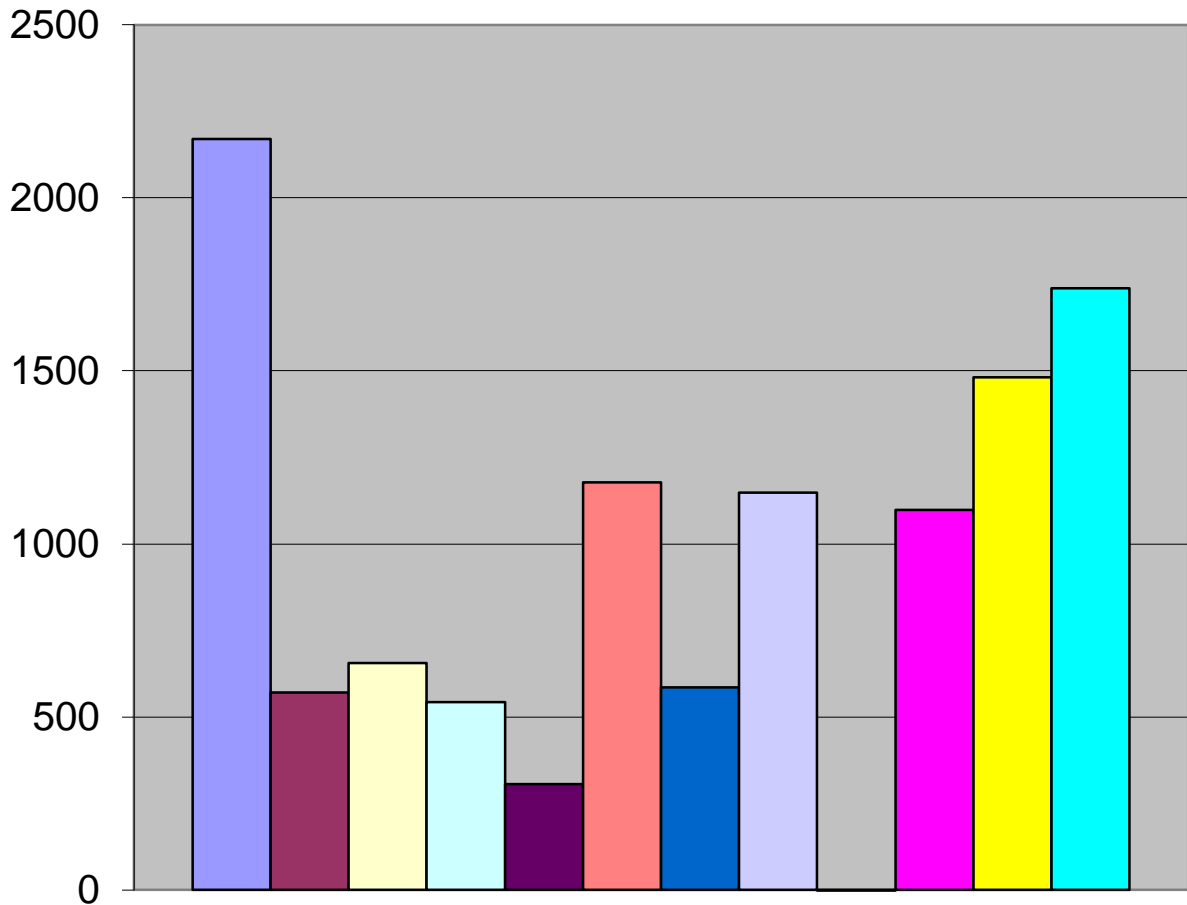

Anoka--2171	Benton --570	Chisago--655
Isanti--542	Kanabec--305	Mille Lacs--1177
Pine--586	Sherburne--1149	Washington--1099
Wright--1482	Other--1739	



“To protect the community while providing opportunities to change”

Nate Parker, Supervisor

Tony Reineccius, Coordinator

Probation Officers

Sharon Anderson; Steve Blanding; Kory Fredrickson; Shelly Hanson; Jim Jacobson; Mary Kampsen
Mike Kouri; Brian Moser; Geeta Nandalall; David Rystrom; Joel Ruotsalainen; Jeff Stoll.

Juvenile Detention Officers

James Fahrni; Brian Hinderks; Matthew Hoyhtya, Debby Moss Gina Olson;
Jeana M. Preekett; Josh Raymond; Craig Ringness; Melanie Steensland.

2010 Accomplishments:

- RJC, partnering with HSI out of Stillwater, MN, completed the first full year of the “New Choices for Adolescents” substance abuse on-site outpatient program. The program has had fifty referrals since its inception and all youth have successfully completed the program.
- RJC introduced a 21-day secure diagnostic program in February of 2010. The goal of the program is to coordinate information for the placing agency to make sound recommendations at court regarding the youth. RJC staff complete behavioral, school, and medical assessments. A licensed psychologist is also brought in to complete a full psychological evaluation. This information is then provided to the placing agency to make recommendations for possible placement and/or programming needs.
- Provided a variety of summer school activities and community speakers including: Alexandra House, Birds and Bees, Genesis II – Life Skills, MADD Panel, Bundles of Love Community Work Service, Dog Therapy,

2010 Outcomes: RJC completed three surveys in 2009: Referring Agent, Parent and Youth.

- Twenty-six Referring Agent surveys were completed in 2010. All surveys returned had an overwhelming positive response to all services provided to agencies and the youth placed in the facility.
- 145 Parent Surveys were completed in 2010. The three areas with the most positive response were meeting basic needs of the youth while placed, providing a safe environment for the youth, and professionalism of the staff. An area for improvement noted in the survey was more regular contact by the assigned primary counselor. This area has been made a priority for 2011 and beyond.
- 193 Youth Surveys were completed in 2010. All surveys returned had significantly positive responses on all target areas.

2010 Per diem: \$205- member county; \$225- non-member county

East Central Regional Juvenile Center Joint Powers Committee

Anoka County

Robin West	Anoka County Commissioner
Scott LeDoux	Anoka County Commissioner
Dennis Berg (alternate)	Anoka County Commissioner
Jerry Soma (alternate)	Human Services Manager

Benton County

Jim McMahon	Benton County Commissioner
Ron Kahl	State Agent
Butch Bukowski	Benton County Commissioner

Chisago County

George McMahon	Chisago County Commissioner
Steve Paquay, Director	Director, Chisago County Court Services

Isanti County

Larry Southerland	Isanti County Commissioner
Tim MacMillan	Director, Isanti County Probation Department

Kanabec County

Todd Eustice	Director of Court Services
Les Nielsen	Kanabec County Commissioner

Mille Lacs County

Roger Tellinghuisen	Mille Lacs County Commissioner
Warren Liepitz	Director, Mille Lacs Court Services
Phil Peterson (alternate)	Mille Lacs County Commissioner

Pine County

Steve Hallan	Pine County Commissioner
Terryl Arola	Director, Pine County Court Services

Sherburne County

Rachel Leonard	Sherburne County Commissioner
J. Hancuch,	Court Services Director
Bobbie Shafer	(Alternate) Probation Supervisor

Washington County

Tom Adkins	Director, Washington County Court Services
Dennis Hegberg	Washington County Commissioner

Wright County

Pat Sawatzke	Wright County Commissioner
Mike MacMillan	Director, Wright County Court Services
Abe Abrahamson (alternate)	Court Services Supervisor

2010 Number of Youth Placed by County

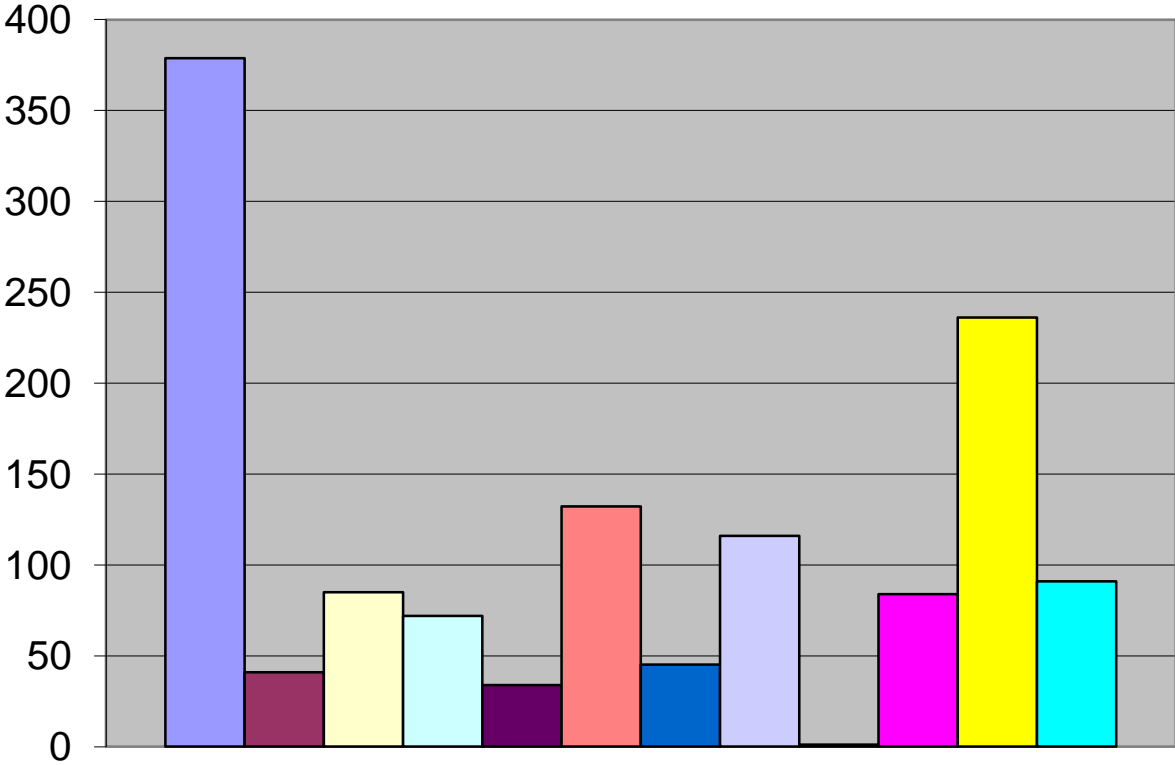

Anoka--379	Benton --41	Chisago--85
Isanti--72	Kanabec--34	Mille Lacs--132
Pine--45	Sherburne--116	Washington--84
Wright--236	Other--91	

Annual Reconciliation

1.	Bed Days Used		Bed Days Budgeted
	Members	9,736	365 days
	Non-members	<u>1739</u>	<u>x34 beds</u>
	Total	11,475	12,410 days budgeted

2.

12,410 days budgeted
<u>+11,475 actual</u>
935 days shortfall
<u>x \$205.00</u>
\$191,675 per diem shortfall

3. **Contract beds shortfall**

Anoka	0
Benton	160
Chisago	440
Isanti	553
Kanabec	60
Mille Lacs	0
Pine	0
Sherburne	311
Washington	726
Wright	<u>708</u>
Total	2,958 days

\$191,675 divided by 2,958 = \$64.80 per day

4. **Empty Contract Bed Billing**

Benton	160 days X \$ 64.80	10,368.00
Chisago	440 days X \$ 64.80	28,512.00
Isanti	553 days X \$ 64.80	35,834.40
Kanabec	60 days X \$ 64.80	3,888.00
Sherburne	311 days X \$ 64.80	20,152.80
Washington	726 days X \$ 64.80	47,044.80
Wright	708 days X \$ 64.80	<u>45,878.40</u>
Total empty contract bed billing		\$191,678.40

Placement Statistics

	<u>2006</u>	<u>2007</u>	<u>2008</u>	<u>2009</u>	<u>2010</u>
Total Child Care Days	11,015	10,607	10,058	9,722	11,475
Total Number of Youth Placed	1,333	1,291	1,305	1,276	1,315
Average Length of Stay	8.26	8.22	7.71	7.62	8.73
Average Daily Population	30.18	29.06	27.48	26.64	31.44

2010 Child Care Days by County

	Anoka	Benton	Chisago	Isanti	Kanabec	Mille Lacs	Pine	Sherburne	Washington	Wright	Other	Total
Total Days	2,171	570	655	542	305	1,177	586	1,149	1,099	1,482	1,739	11,475
Males	1,063	507	637	537	288	891	435	1,103	1,077	1,320	1,483	9,378
Females	1,108	63	18	5	17	286	157	46	22	162	256	2,135
Detention (Males)	211	167	214	127	77	426	111	267	182	357	549	2,688
Detention (Females)	215	12	18	1	2	175	36	17	0	102	47	625
Other (Males)	43	23	13	37	9	1	5	18	43	60	21	273
Other (Females)	614	0	0	1	2	0	0	5	15	28	0	665
WP (Males)	0	25	10	37	3	5	6	0	3	6	15	110
WP (Females)	7	0	0	4	0	8	0	0	0	7	0	26
Weekend (Males)	2	2	6	19	9	15	7	6	45	17	12	140
Weekend (Females)	55	0	0	0	2	6	0	0	4	10	0	77
90/Other (Male)	0	130	64	0	0	62	0	108	82	109	438	993
90/Other (Females)	0	0	0	0	0	0	0	0	0	0	0	0
60/30 (Males)	0	106	35	55	35	77	15	115	287	317	135	1,177
60/30 (Females)	33	0	0	0	0	31	0	18	0	0	34	116
30/15 (Males)	0	54	83	73	18	178	102	86	233	228	92	1,147
30/15 (Females)	24	19	0	0	0	50	14	0	0	0	0	107
10/5 (Males)	0	0	31	5	34	45	24	18	80	72	38	347
10/5 (Females)	37	0	0	0	11	16	0	6	0	15	6	91
Diagnostic (Males)	0	0	59	0	0	0	21	0	20	0	140	240
Diagnostic (Females)	34	0	0	0	0	0	23	0	0	0	92	149
CD Programs (Males)	807	0	122	221	103	82	144	485	102	154	43	2,263
CD Programs (Females)	89	32	0	0	0	0	78	0	3	0	77	279

2010 Child Care Days by Status

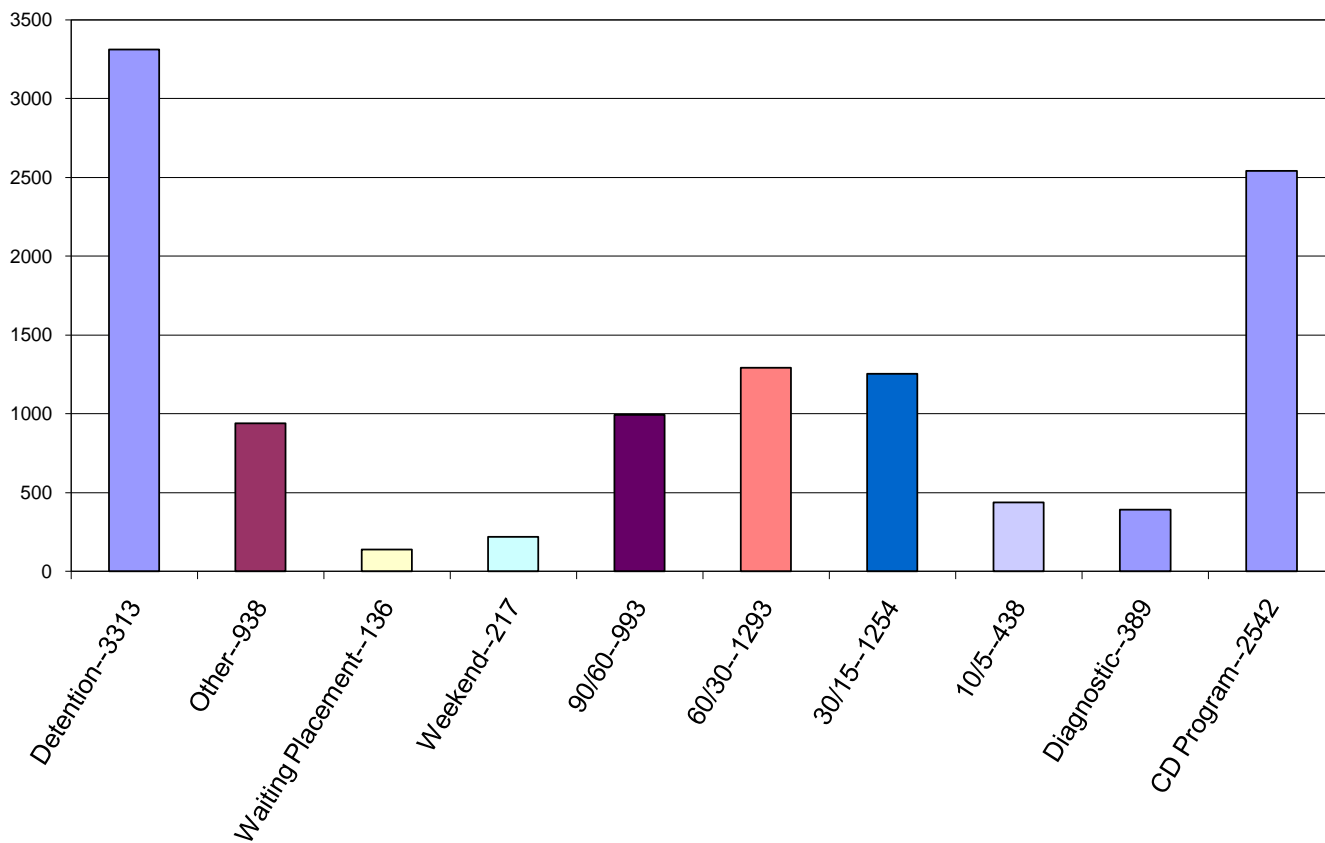

2010 Number of Youth Placed by County

	Anoka	Benton	Chisago	Isanti	Kanabec	Mille Lacs	Pine	Sherburne	Washington	Wright	Other	Total
Total Youth	379	41	85	72	34	132	45	116	84	236	91	1,315
Males	172	33	74	69	27	91	37	102	80	194	74	953
Females	207	8	11	3	7	41	8	14	4	42	17	362
Detention (Males)	146	18	48	30	10	57	15	65	12	119	32	552
Detention (Females)	104	6	11	1	2	29	5	9	0	32	11	210
Other (Males)	9	3	5	18	3	1	2	12	2	23	2	80
Other (Females)	58	0	0	2	1	0	0	3	1	1	0	66
WP (Males)	0	3	1	0	1	3	1	0	1	2	2	14
WP (Females)	4	0	0	0	0	2	0	0	0	1	0	7
Weekend (Males)	1	1	3	10	4	7	4	3	24	9	7	73
Weekend (Females)	28	0	0	0	1	3	0	0	2	5	0	39
90/60 (Males)	0	2	1	0	0	1	0	2	2	4	8	20
90/60 (Females)	0	0	0	0	0	0	0	0	0	0	0	0
60/30 (Males)	0	3	1	2	1	3	1	4	9	10	4	38
60/30 (Females)	1	0	0	0	0	1	0	1	0	0	1	4
30/15 (Males)	0	3	5	5	0	10	6	5	13	12	6	65
30/15 (Females)	2	1	0	0	1	3	1	0	0	0	0	8
10/5 (Males)	0	0	6	1	6	8	5	3	13	13	6	61
10/5 (Females)	7	0	0	0	2	3	0	1	0	3	1	17
Diagnostic (Males)	0	0	1	0	0	0	1	0	1	0	6	9
Diagnostic (Females)	1	0	0	0	0	0	1	0	0	0	3	5
CD Program (Males)	16	0	3	3	2	1	2	8	3	2	1	41
CD Program (Females)	2	1	0	0	0	0	1	0	1	0	1	6

2010 Number of Youth Placed by Status

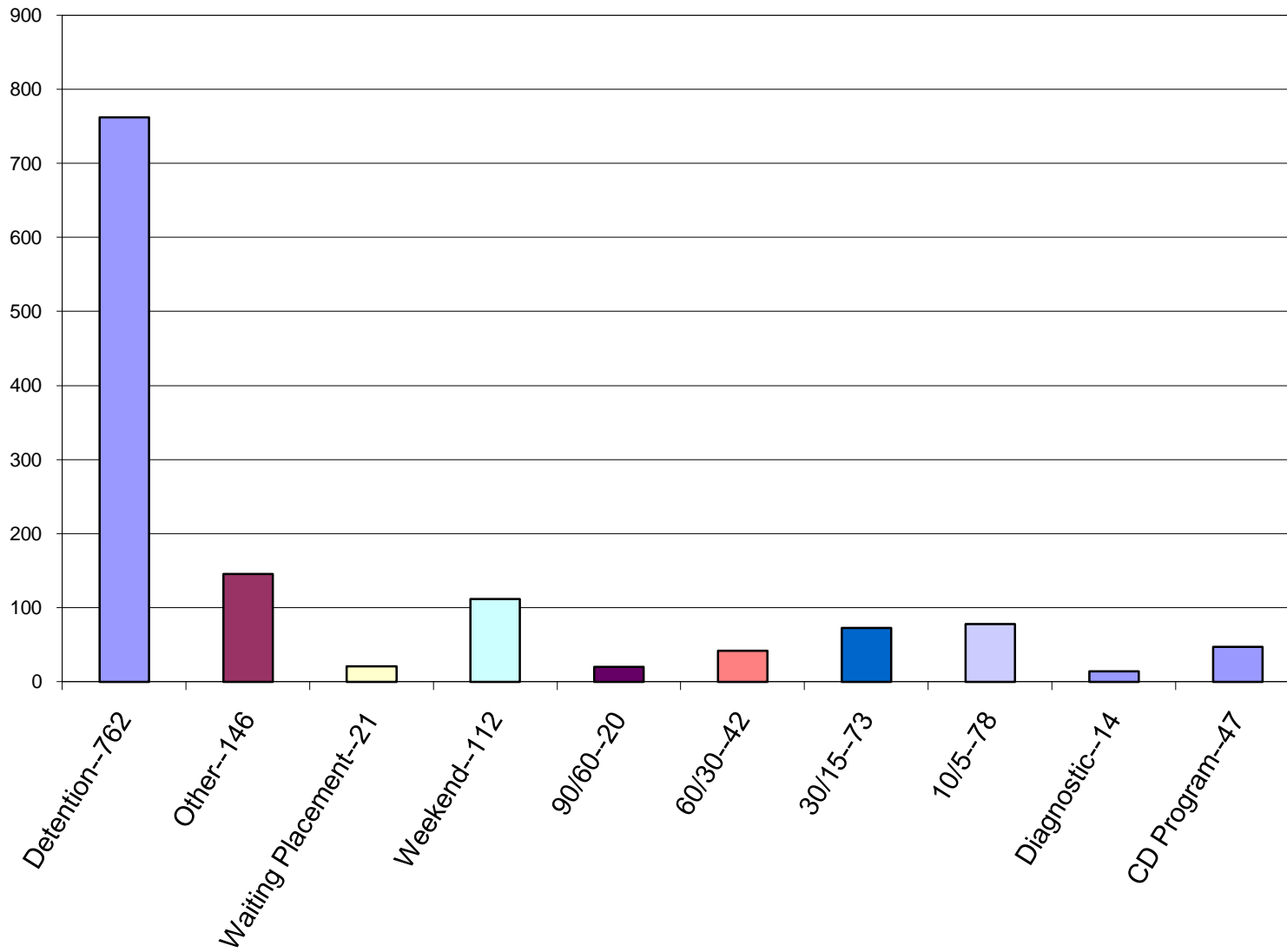

Annual Comparisons by County

Anoka County Child Care Days

	<u>2006</u>	<u>2007</u>	<u>2008</u>	<u>2009</u>	<u>2010</u>
Average Daily Population	4.97	4.79	5.25	5.47	5.73
Average Length of Stay	6.30	5.69	5.74	6.53	5.95
Detention (Males)	20	237	416	113	211
Detention (Females)	187	356	306	276	215
Other (Males)	71	10	68	618	43
Other (Females)	561	465	117	543	614
Waiting Placement (Males)	13	0	23	0	0
Waiting Placement (Females)	50	14	0	29	7
Weekend (Males)	6	4	25	2	2
Weekend (Females)	55	60	48	55	55
90/60 (Males)	59	155	384	0	0
90/60 (Females)	314	181	206	0	0
60/30 (Males)	0	66	0	35	0
60/30 (Females)	287	34	2	92	33
30/15 (Males)	1	1	172	47	0
30/15 (Females)	110	54	67	36	24
10/5 (Males)	0	9	41	13	0
10/5 (Females)	81	101	46	66	37
Diagnostic (Males)	0	0	0	0	0
Diagnostic (Females)	0	0	0	0	34
CD Program (Males)	0	0	0	0	807
CD Program (Females)	0	0	0	0	89

Anoka County Number of Youth Placed

	<u>2006</u>	<u>2007</u>	<u>2008</u>	<u>2009</u>	<u>2010</u>
Detention (Males)	16	52	84	35	146
Detention (Females)	141	127	118	112	104
Other (Males)	4	1	5	23	9
Other (Females)	53	32	17	66	58
Waiting Placement (Males)	1	0	3	0	0
Waiting Placement (Females)	11	4	0	5	4
Weekend (Males)	3	2	13	1	1
Weekend (Females)	27	30	23	28	28
90/60 (Males)	0	13	21	0	0
90/60 (Females)	0	16	23	0	0
60/30 (Males)	0	2	4	1	0
60/30 (Females)	9	3	1	3	1
30/15 (Males)	1	1	3	3	0
30/15 (Females)	7	4	4	2	2
10/5 (Males)	0	3	8	3	0
10/5 (Females)	15	17	8	13	7
Diagnostic (Males)	0	0	0	0	0
Diagnostic (Females)	0	0	0	0	1
CD Program (Males)	0	0	0	0	16
CD Program (Females)	0	0	0	0	2

Benton County Child Care Days

	<u>2006</u>	<u>2007</u>	<u>2008</u>	<u>2009</u>	<u>2010</u>
Average Daily Population	1.85	.91	1.07	.65	1.57
Average Length of Stay	12.31	7.91	11.18	9.83	13.91
Detention (Males)	228	98	203	87	167
Detention (Females)	103	45	13	30	12
Other (Males)	0	0	3	0	23
Other (Females)	0	0	0	45	0
Waiting Placement (Males)	25	5	0	5	25
Waiting Placement (Females)	2	0	0	0	0
Weekend (Males)	8	10	4	4	2
Weekend (Females)	2	10	4	0	0
90/60 (Males)	126	19	0	0	130
90/60 (Females)	0	0	0	0	0
60/30 (Males)	65	26	33	25	106
60/30 (Females)	0	0	34	30	0
30/15 (Males)	106	119	91	0	54
30/15 (Females)	0	0	0	0	19
10/5 (Males)	12	0	6	10	0
10/5 (Females)	0	0	0	0	0
Diagnostic (Males)	0	0	0	0	0
Diagnostic (Females)	0	0	0	0	0
CD Program (Males)	0	0	0	0	0
CD Program (Females)	0	0	0	0	32

Benton County Number of Youth Placed

	<u>2006</u>	<u>2007</u>	<u>2008</u>	<u>2009</u>	<u>2010</u>
Detention (Males)	27	15	17	11	18
Detention (Females)	7	8	5	5	6
Other (Males)	0	0	1	0	3
Other (Females)	0	0	0	1	0
Waiting Placement (Males)	3	1	0	1	3
Waiting Placement (Females)	1	0	0	0	0
Weekend (Males)	4	5	2	2	1
Weekend (Females)	1	5	2	0	0
90/60 (Males)	2	1	0	0	2
90/60 (Females)	0	0	0	0	0
60/30 (Males)	2	1	1	1	3
60/30 (Females)	0	0	1	1	0
30/15 (Males)	6	6	5	0	3
30/15 (Females)	0	0	0	0	1
10/5 (Males)	2	0	1	2	0
10/5 (Females)	0	0	0	0	0
Diagnostic (Males)	0	0	0	0	0
Diagnostic (Females)	0	0	0	0	0
CD Program (Males)	0	0	0	0	0
CD Program (Females)	0	0	0	0	1

Chisago County Child Care Days

	<u>2006</u>	<u>2007</u>	<u>2008</u>	<u>2009</u>	<u>2010</u>
Average Daily Population	1.25	1.83	1.33	2.36	1.80
Average Length of Stay	4.58	6.87	4.99	8.20	7.71
Detention (Males)	139	209	175	413	214
Detention (Females)	43	38	37	111	18
Other (Males)	27	41	30	125	13
Other (Females)	65	35	0	0	0
Waiting Placement (Males)	6	23	11	1	10
Waiting Placement (Females)	0	0	10	0	0
Weekend (Males)	24	8	4	8	6
Weekend (Females)	9	4	0	0	0
90/60 (Males)	12	88	46	71	64
90/60 (Females)	0	0	0	0	0
60/30 (Males)	35	35	66	92	35
60/30 (Females)	0	0	0	0	0
30/15 (Males)	20	118	87	15	83
30/15 (Females)	35	21	0	19	0
10/5 (Males)	31	35	18	6	31
10/5 (Females)	12	11	0	0	0
Diagnostic (Males)	0	0	0	0	59
Diagnostic (Females)	0	0	0	0	0
CD Program (Males)	0	0	0	0	122
CD Program (Females)	0	0	0	0	0

Chisago County Number of Youth Placed

	<u>2006</u>	<u>2007</u>	<u>2008</u>	<u>2009</u>	<u>2010</u>
Detention (Males)	48	51	63	72	48
Detention (Females)	17	13	17	13	11
Other (Males)	3	6	2	5	5
Other (Females)	2	1	0	0	0
Waiting Placement (Males)	2	2	2	1	1
Waiting Placement (Females)	0	0	1	0	0
Weekend (Males)	12	4	2	4	3
Weekend (Females)	4	2	0	0	0
90/60 (Males)	1	2	1	2	1
90/60 (Females)	0	0	0	0	0
60/30 (Males)	1	1	2	5	1
60/30 (Females)	0	0	0	0	0
30/15 (Males)	1	6	4	1	5
30/15 (Females)	2	1	0	1	0
10/5 (Males)	5	6	3	1	6
10/5 (Females)	2	2	0	0	0
Diagnostic (Males)	0	0	0	0	1
Diagnostic (Females)	0	0	0	0	0
CD Program (Males)	0	0	0	0	3
CD Program (Females)	0	0	0	0	0

Isanti County Child Care Days

	<u>2006</u>	<u>2007</u>	<u>2008</u>	<u>2009</u>	<u>2010</u>
Average Daily Population	1.59	2.02	2.40	1.38	1.49
Average Length of Stay	5.99	7.15	7.18	5.53	7.53
Detention (Males)	290	320	257	129	127
Detention (Females)	46	19	29	40	1
Other (Males)	0	46	93	28	37
Other (Females)	3	3	0	10	4
Waiting Placement (Males)	24	1	34	0	0
Waiting Placement (Females)	0	0	0	16	0
Weekend (Males)	18	33	28	12	19
Weekend (Females)	0	8	0	4	0
90/60 (Males)	0	78	63	0	0
90/60 (Females)	0	0	0	0	0
60/30 (Males)	105	111	128	75	55
60/30 (Females)	0	0	0	31	0
30/15 (Males)	56	71	154	82	73
30/15 (Females)	0	22	20	50	0
10/5 (Males)	33	24	57	19	5
10/5 (Females)	6	0	13	7	0
Diagnostic (Males)	0	0	0	0	0
Diagnostic (Females)	0	0	0	0	0
CD Program (Males)	0	0	0	0	221
CD Program (Females)	0	0	0	0	0

Isanti County Number of Youth Placed

	<u>2006</u>	<u>2007</u>	<u>2008</u>	<u>2009</u>	<u>2010</u>
Detention (Males)	53	47	54	37	30
Detention (Females)	16	9	9	10	1
Other (Males)	0	13	16	12	18
Other (Females)	1	1	0	6	2
Waiting Placement (Males)	3	1	1	0	0
Waiting Placement (Females)	0	0	0	1	0
Weekend (Males)	9	15	15	6	10
Weekend (Females)	0	4	0	2	0
90/60 (Males)	0	1	1	0	0
90/60 (Females)	0	0	0	0	0
60/30 (Males)	4	3	4	2	2
60/30 (Females)	0	0	0	1	0
30/15 (Males)	3	4	9	6	5
30/15 (Females)	0	1	1	3	0
10/5 (Males)	7	4	10	4	1
10/5 (Females)	1	0	2	1	0
Diagnostic (Males)	0	0	0	0	0
Diagnostic (Females)	0	0	0	0	0
CD Program (Males)	0	0	0	0	3
CD Program (Females)	0	0	0	0	0

Kanabec County Child Care Days

	<u>2006</u>	<u>2007</u>	<u>2008</u>	<u>2009</u>	<u>2010</u>
Average Daily Population	.74	1.25	.76	.62	.84
Average Length of Stay	8.68	15.62	7.92	5.16	8.97
Detention (Males)	94	132	119	67	77
Detention (Females)	21	8	35	72	2
Other (Males)	3	10	13	19	9
Other (Females)	0	0	0	6	2
Waiting Placement (Males)	0	0	0	0	3
Waiting Placement (Females)	0	0	0	0	0
Weekend (Males)	2	8	4	6	9
Weekend (Females)	0	0	5	4	2
90/60 (Males)	0	70	63	0	0
90/60 (Females)	0	129	2	0	0
60/30 (Males)	68	31	0	0	35
60/30 (Females)	36	0	0	0	0
30/15 (Males)	19	38	0	19	18
30/15 (Females)	0	0	19	15	0
10/5 (Males)	20	26	7	14	34
10/5 (Females)	6	1	10	5	11
Diagnostic (Males)	0	0	0	0	0
Diagnostic (Females)	0	0	0	0	0
CD Program (Males)	0	0	0	0	103
CD Program (Females)	0	0	0	0	0

Kanabec County Number of Youth Placed

	<u>2006</u>	<u>2007</u>	<u>2008</u>	<u>2009</u>	<u>2010</u>
Detention (Males)	18	8	15	15	10
Detention (Females)	3	3	6	9	2
Other (Males)	1	3	4	6	3
Other (Females)	0	0	0	3	1
Waiting Placement (Males)	0	0	0	0	1
Waiting Placement (Females)	0	0	0	0	0
Weekend (Males)	1	4	2	3	4
Weekend (Females)	0	0	2	2	1
90/60 (Males)	0	1	1	0	0
90/60 (Females)	0	2	1	0	0
60/30 (Males)	2	1	0	0	1
60/30 (Females)	1	0	0	0	0
30/15 (Males)	1	2	0	1	0
30/15 (Females)	0	0	1	1	1
10/5 (Males)	3	4	1	3	6
10/5 (Females)	1	1	2	1	2
Diagnostic (Males)	0	0	0	0	0
Diagnostic (Females)	0	0	0	0	0
CD Program (Males)	0	0	0	0	2
CD Program (Females)	0	0	0	0	0

Mille Lacs County Child Care Days

	<u>2006</u>	<u>2007</u>	<u>2008</u>	<u>2009</u>	<u>2010</u>
Average Daily Population	4.30	2.97	2.27	3.03	3.65
Average Length of Stay	11.53	11.03	8.29	7.37	8.92
Detention (Males)	625	540	263	455	426
Detention (Females)	289	78	173	137	175
Other (Males)	0	0	6	72	1
Other (Females)	0	0	0	0	0
Waiting Placement (Males)	14	38	0	15	5
Waiting Placement (Females)	10	0	0	51	8
Weekend (Males)	8	3	7	5	15
Weekend (Females)	4	2	2	8	6
90/60 (Males)	0	130	0	0	62
90/60 (Females)	0	77	0	0	0
60/30 (Males)	305	38	127	32	77
60/30 (Females)	34	0	0	0	31
30/15 (Males)	169	99	174	221	178
30/15 (Females)	36	32	26	36	50
10/5 (Males)	57	37	12	59	45
10/5 (Females)	17	7	39	15	16
Diagnostic (Males)	0	0	0	0	0
Diagnostic (Females)	0	0	0	0	0
CD Program (Males)	0	0	0	0	82
CD Program (Females)	0	0	0	0	0

Mille Lacs County Number of Youth Placed

	<u>2006</u>	<u>2007</u>	<u>2008</u>	<u>2009</u>	<u>2010</u>
Detention (Males)	58	51	38	70	57
Detention (Females)	31	20	30	28	29
Other (Males)	0	0	0	1	1
Other (Females)	0	0	0	0	0
Waiting Placement (Males)	4	4	2	5	3
Waiting Placement (Females)	1	0	0	4	2
Weekend (Males)	4	2	4	3	7
Weekend (Females)	2	1	1	4	3
90/60 (Males)	0	2	0	0	1
90/60 (Females)	0	1	0	0	0
60/30 (Males)	9	2	4	1	3
60/30 (Females)	1	0	0	0	1
30/15 (Males)	11	6	10	15	10
30/15 (Females)	2	2	2	3	3
10/5 (Males)	10	6	2	12	8
10/5 (Females)	3	1	7	4	3
Diagnostic (Males)	0	0	0	0	0
Diagnostic (Females)	0	0	0	0	0
CD Program (Males)	0	0	0	0	1
CD Program (Females)	0	0	0	0	0

Pine County Child Care Days

	<u>2006</u>	<u>2007</u>	<u>2008</u>	<u>2009</u>	<u>2010</u>
Average Daily Population	1.04	1.69	1.82	1.75	1.61
Average Length of Stay	8.40	10.10	10.22	9.25	13.03
Detention (Males)	85	176	121	329	111
Detention (Females)	13	14	14	36	36
Other (Males)	92	19	64	26	5
Other (Females)	30	0	0	0	0
Waiting Placement (Males)	0	7	37	10	6
Waiting Placement (Females)	0	0	0	7	0
Weekend (Males)	15	11	12	4	7
Weekend (Females)	4	0	2	0	0
90/60 (Males)	68	78	0	66	
90/60 (Females)	0	0	0	0	0
60/30 (Males)	0	10	185	0	15
60/30 (Females)	35	34	0	0	0
30/15 (Males)	18	98	152	90	102
30/15 (Females)	0	96	19	16	14
10/5 (Males)	11	52	35	41	24
10/5 (Females)	7	21	23	13	0
Diagnostic (Males)	0	0	0	0	21
Diagnostic (Females)	0	0	0	0	23
CD Program (Males)	0	0	0	0	144
CD Program (Females)	0	0	0	0	78

Pine County Number of Youth Placed

	<u>2006</u>	<u>2007</u>	<u>2008</u>	<u>2009</u>	<u>2010</u>
Detention (Males)	17	23	22	31	15
Detention (Females)	6	1	3	10	5
Other (Males)	4	2	4	2	2
Other (Females)	1	0	0	0	0
Waiting Placement (Males)	0	3	3	3	1
Waiting Placement (Females)	0	0	0	2	0
Weekend (Males)	7	5	6	2	4
Weekend (Females)	2	0	1	0	0
90/60 (Males)	2	2	0	1	0
90/60 (Females)	0	0	0	0	0
60/30 (Males)	0	1	6	0	1
60/30 (Females)	1	1	0	0	0
30/15 (Males)	1	6	9	7	6
30/15 (Females)	0	5	1	1	1
10/5 (Males)	3	9	6	8	5
10/5 (Females)	1	3	4	2	0
Diagnostic (Males)	0	0	0	0	1
Diagnostic (Females)	0	0	0	0	1
CD Program (Males)	0	0	0	2	2
CD Program (Females)	0	0	0	0	1

Sherburne County Child Care Days

	<u>2006</u>	<u>2007</u>	<u>2008</u>	<u>2009</u>	<u>2010</u>
Average Daily Population	2.02	1.50	1.84	1.62	3.15
Average Length of Stay	6.53	6.59	6.34	4.47	9.91
Detention (Males)	147	253	170	158	267
Detention (Females)	37	24	54	29	17
Other (Males)	100	9	9	10	18
Other (Females)	0	0	1	0	5
Waiting Placement (Males)	19	65	13	0	0
Waiting Placement (Females)	0	0	1	0	0
Weekend (Males)	28	40	20	54	6
Weekend (Females)	4	4	4	6	0
90/60 (Males)	69	0	189	16	108
90/60 (Females)	0	0	0	63	0
60/30 (Males)	102	39	35	83	115
60/30 (Females)	32	0	0	0	18
30/15 (Males)	181	103	117	124	86
30/15 (Females)	0	0	21	0	0
10/5 (Males)	19	10	35	46	18
10/5 (Females)	0	0	3	0	6
Diagnostic (Males)	0	0	0	0	0
Diagnostic (Females)	0	0	0	0	0
CD Program (Males)	0	0	0	0	485
CD Program (Females)	0	0	0	0	0

Sherburne County Number of Youth Placed

	<u>2006</u>	<u>2007</u>	<u>2008</u>	<u>2009</u>	<u>2010</u>
Detention (Males)	58	34	48	49	65
Detention (Females)	13	12	20	19	9
Other (Males)	2	1	4	9	12
Other (Females)	0	0	1	0	3
Waiting Placement (Males)	5	4	1	0	0
Waiting Placement (Females)	0	0	1	0	0
Weekend (Males)	14	20	10	28	3
Weekend (Females)	2	2	2	3	0
90/60 (Males)	1	0	3	1	2
90/60 (Females)	0	0	0	1	0
60/30 (Males)	3	1	1	3	4
60/30 (Females)	1	0	0	0	1
30/15 (Males)	11	7	7	10	5
30/15 (Females)	0	0	1	0	0
10/5 (Males)	3	2	6	9	3
10/5 (Females)	0	0	1	0	1
Diagnostic (Males)	0	0	0	0	0
Diagnostic (Females)	0	0	0	0	0
CD Program (Males)	0	0	0	0	8
CD Program (Females)	0	0	0	0	0

Washington County Child Care Days

	<u>2006</u>	<u>2007</u>	<u>2008</u>	<u>2009</u>	<u>2010</u>
Average Daily Population	3.67	4.98	4.40	4.26	3.01
Average Length of Stay	10.29	12.46	14.13	13.51	13.09
Detention (Males)	290	523	455	270	182
Detention (Females)	26	330	41	25	0
Other (Males)	0	14	172	316	43
Other (Females)	0	60	69	0	15
Waiting Placement (Males)	40	46	67	27	3
Waiting Placement (Females)	0	0	0	11	0
Weekend (Males)	82	47	41	31	45
Weekend (Females)	12	9	4	14	4
90/60 (Males)	277	0	192	118	82
90/60 (Females)	0	0	0	0	0
60/30 (Males)	262	262	177	233	287
60/30 (Females)	0	0	0	33	0
30/15 (Males)	211	304	279	308	233
30/15 (Females)	0	38	0	19	0
10/5 (Males)	121	166	108	142	80
10/5 (Females)	17	19	5	6	0
Diagnostic (Males)	0	0	0	0	20
Diagnostic (Females)	0	0	0	0	0
CD Program (Males)	0	0	0	2	102
CD Program (Females)	0	0	0	0	3

Washington County Number of Youth Placed

	<u>2006</u>	<u>2007</u>	<u>2008</u>	<u>2009</u>	<u>2010</u>
Detention (Males)	26	37	22	14	12
Detention (Females)	4	8	6	2	0
Other (Males)	0	4	5	11	2
Other (Females)	0	3	3	0	1
Waiting Placement (Males)	5	7	7	2	1
Waiting Placement (Females)	0	0	0	2	0
Weekend (Males)	42	23	21	17	24
Weekend (Females)	6	4	2	7	2
90/60 (Males)	4	0	3	4	2
90/60 (Females)	0	0	0	0	0
60/30 (Males)	8	8	7	8	9
60/30 (Females)	0	0	0	1	0
30/15 (Males)	12	19	17	22	13
30/15 (Females)	0	2	0	1	0
10/5 (Males)	20	28	20	23	13
10/5 (Females)	3	3	1	1	0
Diagnostic (Males)	0	0	0	0	1
Diagnostic (Females)	0	0	0	0	0
CD Program (Males)	0	0	0	2	3
CD Program (Females)	0	0	0	0	1

Wright County Child Care Days

	<u>2006</u>	<u>2007</u>	<u>2008</u>	<u>2009</u>	<u>2010</u>
Average Daily Population	5.07	4.06	4.27	3.49	4.06
Average Length of Stay	6.93	6.03	6.64	6.53	6.28
Detention (Males)	864	430	601	341	357
Detention (Females)	61	82	61	53	102
Other (Males)	24	77	55	82	60
Other (Females)	0	7	15	0	28
Waiting placement (Males)	77	38	32	3	6
Waiting Placement (Females)	1	7	0	4	7
Weekend (Males)	28	37	42	29	17
Weekend (Females)	4	8	6	10	10
90/60 (Males)	193	266	127	196	109
90/60 (Females)	0	0	0	0	0
60/30 (Males)	310	206	394	121	317
60/30 (Females)	0	0	0	0	0
30/15 (Males)	213	190	126	288	228
30/15 (Females)	0	56	0	35	0
10/5 (Males)	74	72	75	99	72
10/5 (Females)	0	6	26	11	15
Diagnostic (Males)	0	0	0	0	0
Diagnostic (Females)	0	0	0	0	0
CD Program (Males)	0	0	0	2	154
CD Program (Females)	0	0	0	0	0

Wright County Number of Youth Placed

	<u>2006</u>	<u>2007</u>	<u>2008</u>	<u>2009</u>	<u>2010</u>
Detention (Males)	171	118	120	85	119
Detention (Females)	25	28	22	22	32
Other (Males)	2	28	19	19	23
Other (Females)	0	5	5	0	1
Waiting Placement (Males)	13	4	6	2	2
Waiting Placement (Females)	1	2	0	1	1
Weekend (Males)	14	19	20	14	9
Weekend (Females)	3	4	3	5	5
90/60 (Males)	3	5	2	3	4
90/60 (Females)	0	0	0	0	0
60/30 (Males)	10	6	12	4	10
60/30 (Females)	1	0	0	0	0
30/15 (Males)	12	10	7	17	12
30/15 (Females)	0	3	0	2	0
10/5 (Males)	12	13	14	19	13
10/5 (Females)	0	1	5	2	3
Diagnostic (Males)	0	0	0	0	0
Diagnostic (Females)	0	0	0	0	0
CD Program (Males)	0	0	0	0	2
CD Program (Females)	0	0	0	0	0

Non-member County Child Care Days

	<u>2006</u>	<u>2007</u>	<u>2008</u>	<u>2009</u>	<u>2010</u>
Average Daily Population	2.38	2.24	1.91	2.23	4.77
Average Length of Stay	20.71	15.38	13.45	14.50	19.11
Detention (Males)	590	347	265	335	549
Detention (Females)	26	41	30	25	47
Other (Males)	0	0	0	28	21
Other (Females)	0	2	1	0	0
Waiting Placement (Males)	4	8	0	0	15
Waiting Placement (Females)	12	3	0	0	0
Weekend (Males)	2	0	0	0	12
Weekend (Females)	0	0	2	4	0
90/60 (Males)	0	212	130	177	438
90/60 (Females)	0	70	102	111	0
60/30 (Males)	66	40	96	36	135
60/30 (Females)	0	35	33	33	34
30/15 (Males)	97	52	18	37	92
30/15 (Females)	61	0	0	0	0
10/5 (Males)	12	0	17	26	38
10/5 (Females)	0	5	5	0	6
Diagnostic (Males)	0	0	0	0	140
Diagnostic (Females)	0	0	0	0	92
CD Program (Males)	0	0	0	0	43
CD Program (Females)	0	0	0	0	77

Non-member County Number of Youth Placed

	<u>2006</u>	<u>2007</u>	<u>2008</u>	<u>2009</u>	<u>2010</u>
Detention (Males)	20	26	29	23	32
Detention (Females)	5	13	8	11	11
Other (Males)	0	1	0	5	2
Other (Females)	0	2	1	0	0
Waiting Placement (Males)	1	0	0	0	2
Waiting Placement (Females)	2	0	0	0	0
Weekend (Males)	0	0	0	0	7
Weekend (Females)	0	0	1	2	0
90/60 (Males)	0	3	2	4	8
90/60 (Females)	0	1	2	2	0
60/30 (Males)	2	2	3	1	4
60/30 (Females)	0	1	1	1	1
30/15 (Males)	5	3	1	2	6
30/15 (Females)	4	0	0	0	0
10/5 (Males)	2	0	3	5	6
10/5 (Females)	0	1	1	0	1
Diagnostic (Males)	0	0	0	0	6
Diagnostic (Females)	0	0	0	0	3
CD Program (Males)	0	0	0	2	1
CD Program (Females)	0	0	0	0	1